chords for: If I Were A Carpenter

Ionian - key of D

● = base chord	▲ = 1st inversion

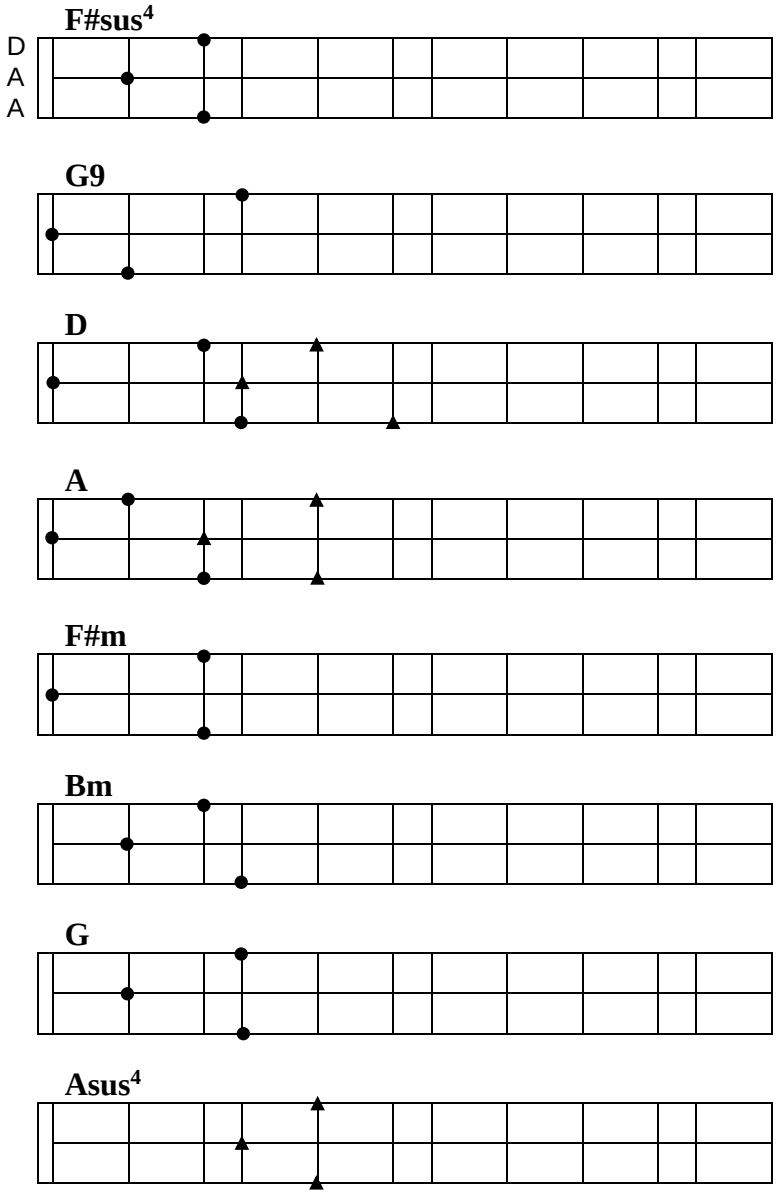

Right-Hand Picking Pattern

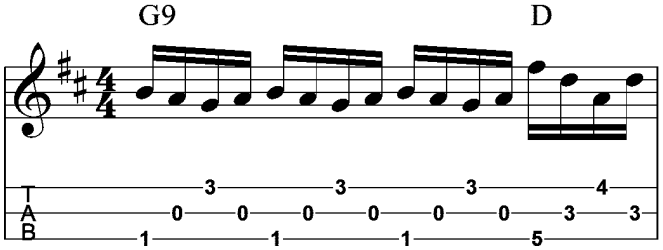

Copyright © Dan Evans 1999